

TERRACE PLAN

APPROVED
 SUBJECT TO THE CONDITIONS IN
 THIS OFFICE LETTER.
 No. B/17897/21 Date 20.01.91
 D. Venkatesh
 FOR MEMBER SECRETARY
 MADRAS METROPOLITAN
 DEVELOPMENT AUTHORITY
 2, S. MADHAVAN STREET,
 MADRAS - 600 008.

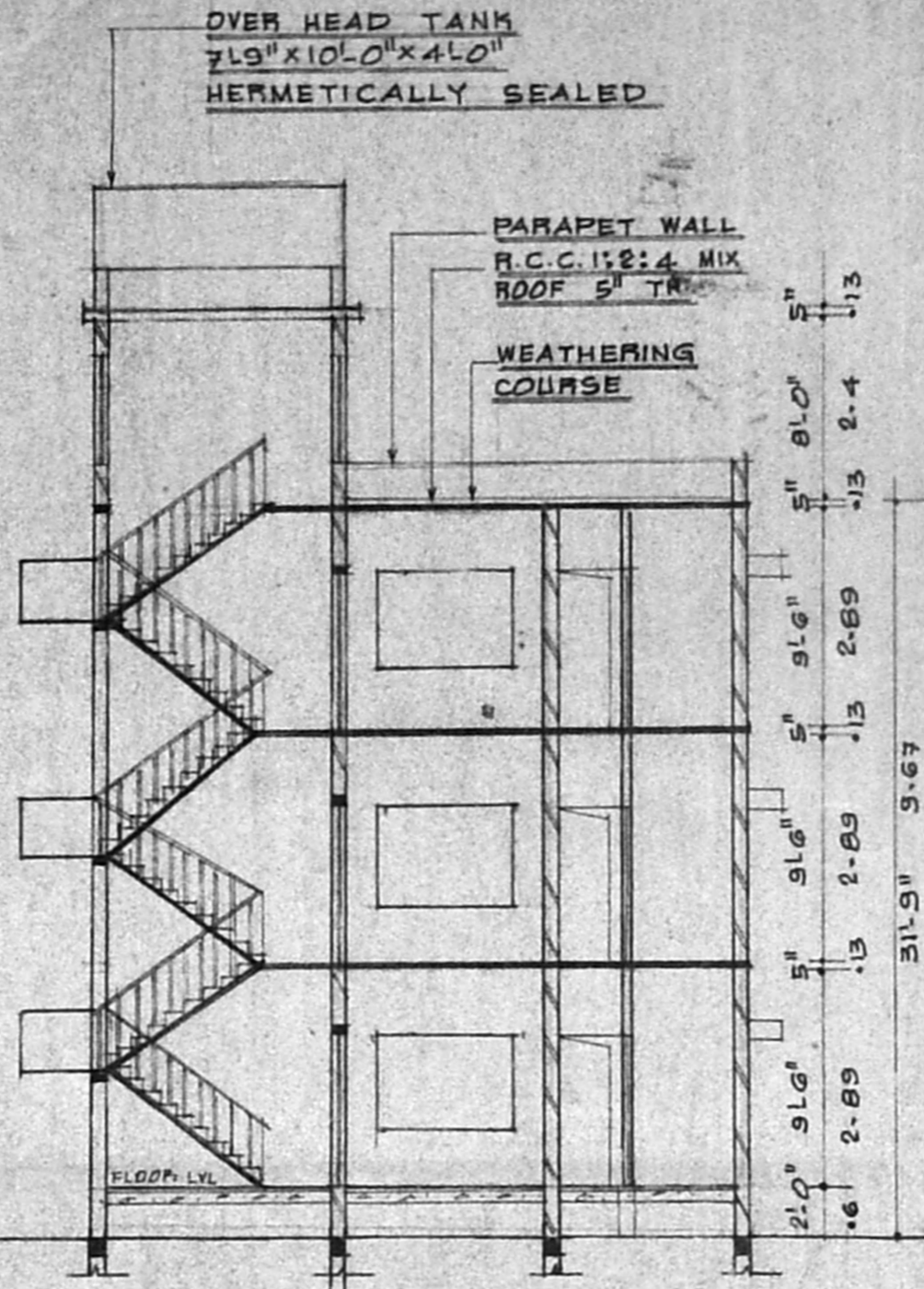

SECTION ON XY

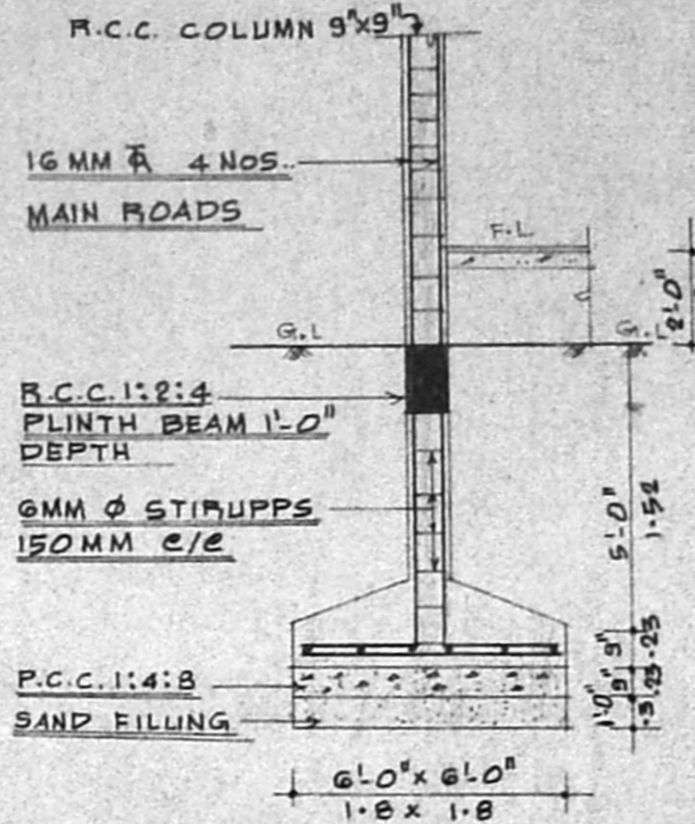

COLUMN DETAILS
 SCALE: 1" = 4'-0"

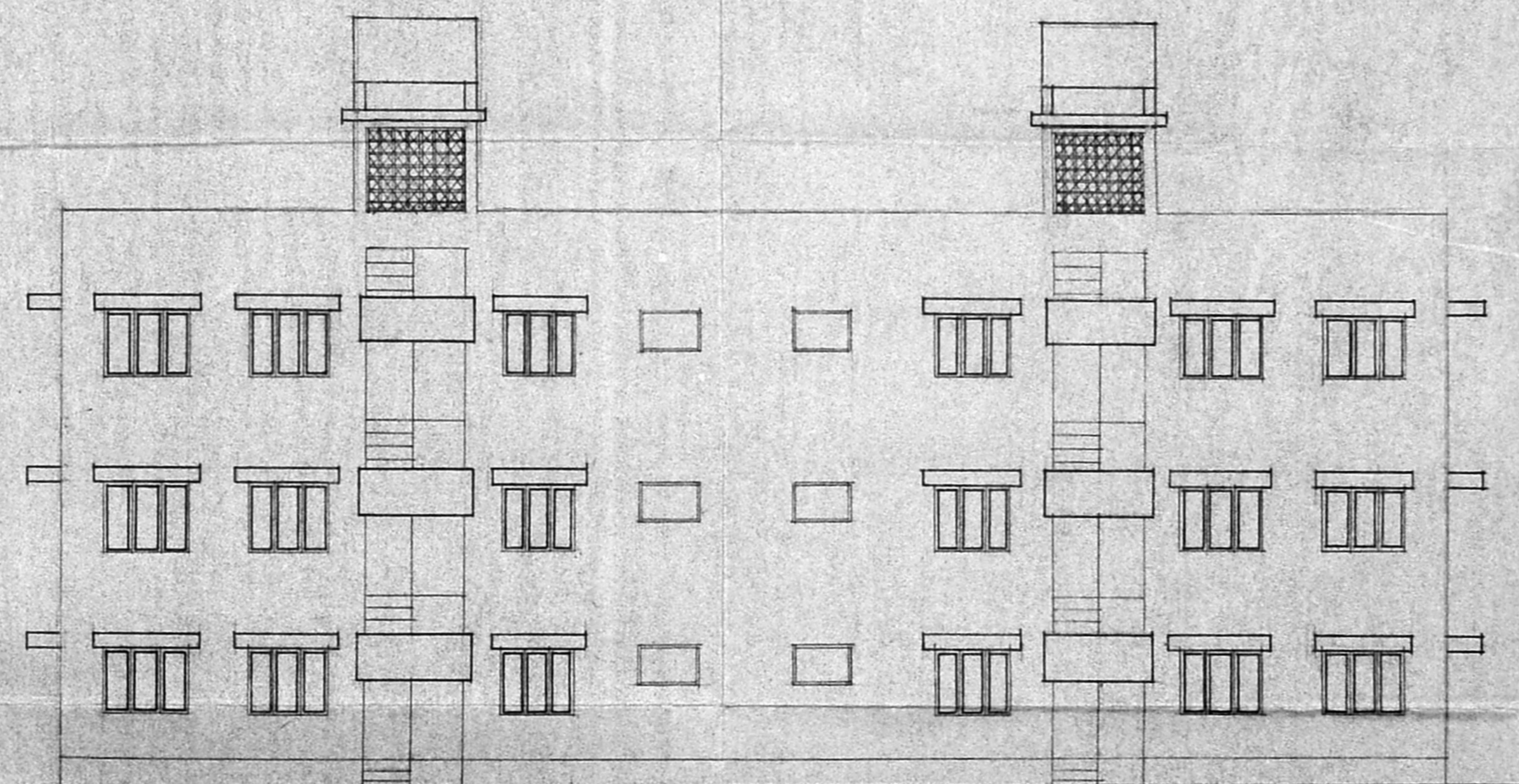

ELEVATION

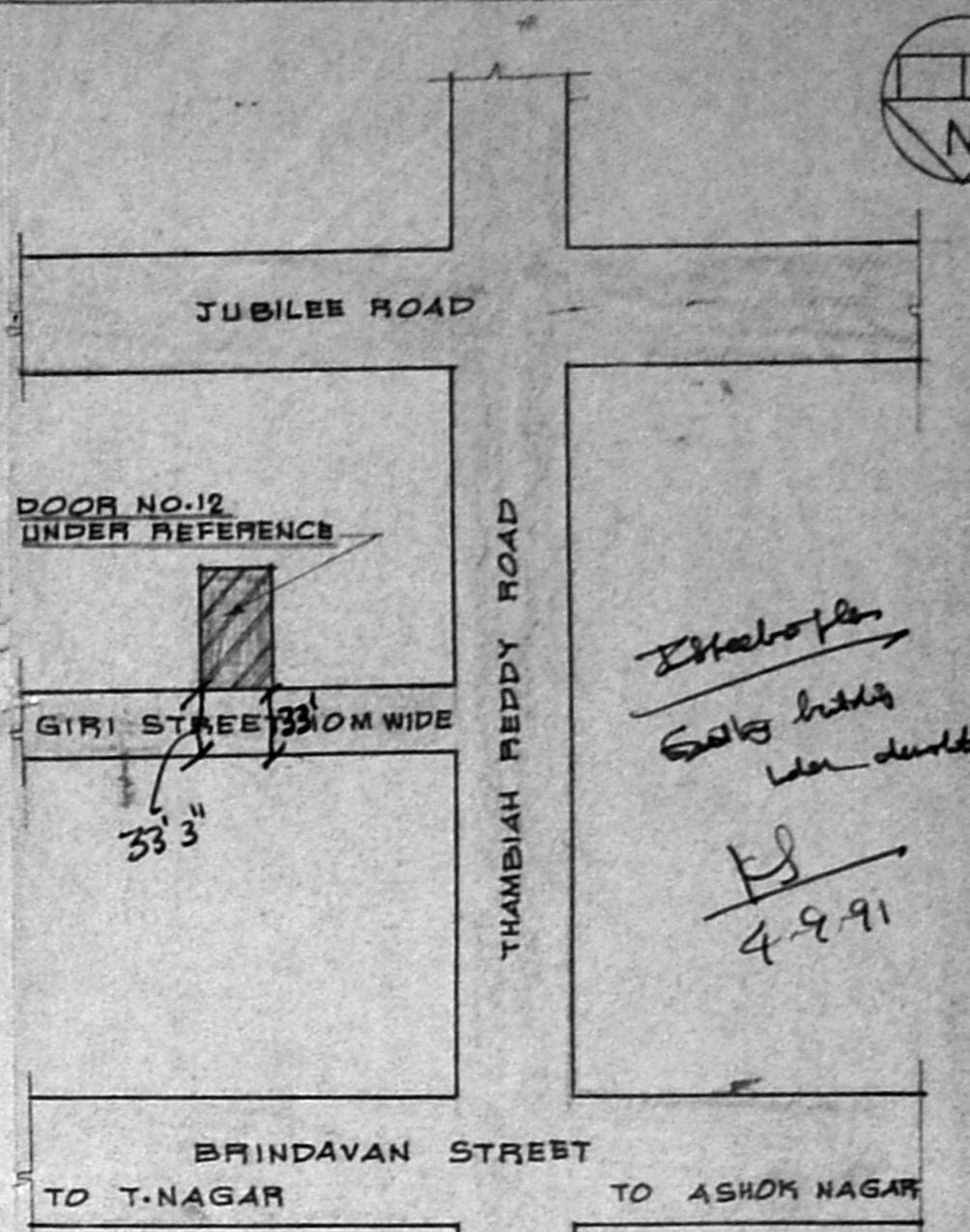

KEY PLAN
 NOT TO SCALE

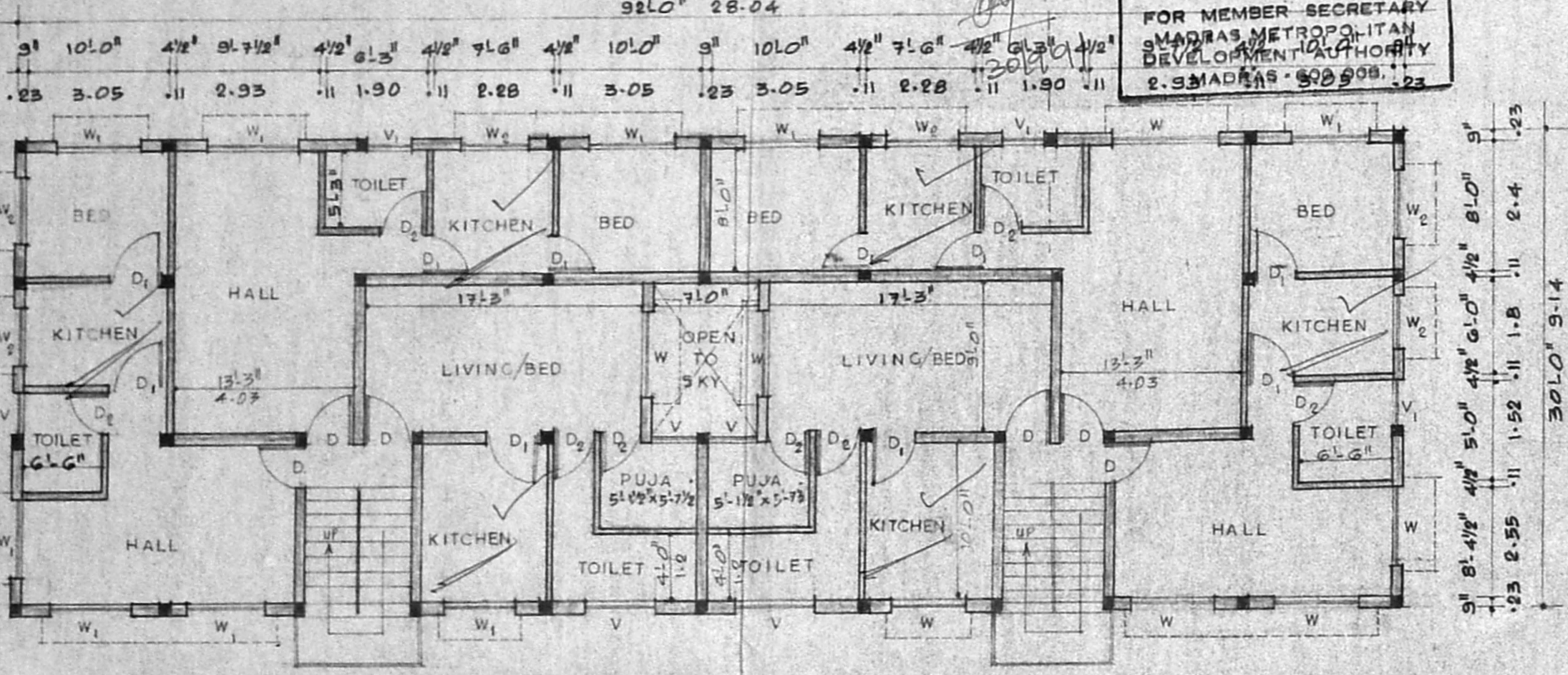

TYPICAL PLAN OF FIRST & SECOND FLOORS

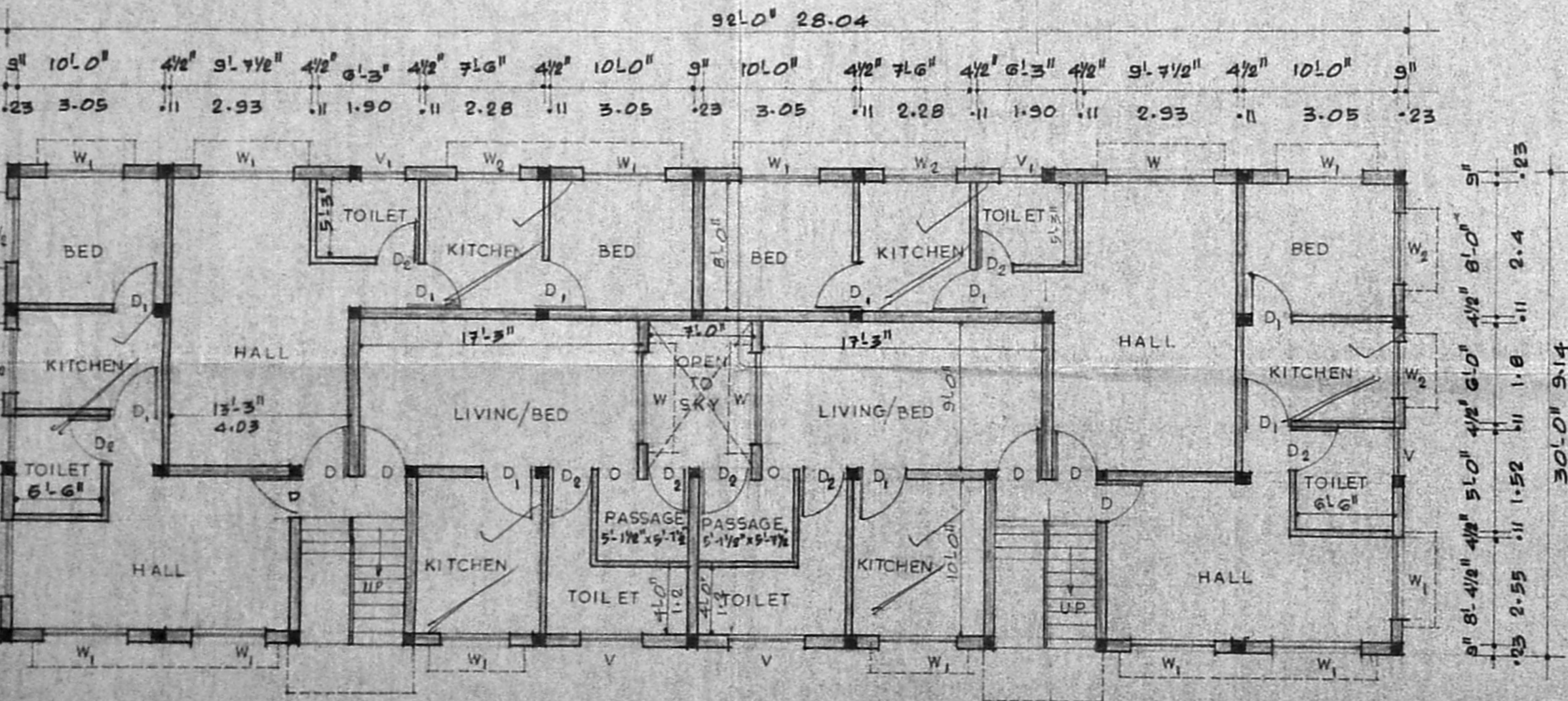

GROUND FLOOR PLAN

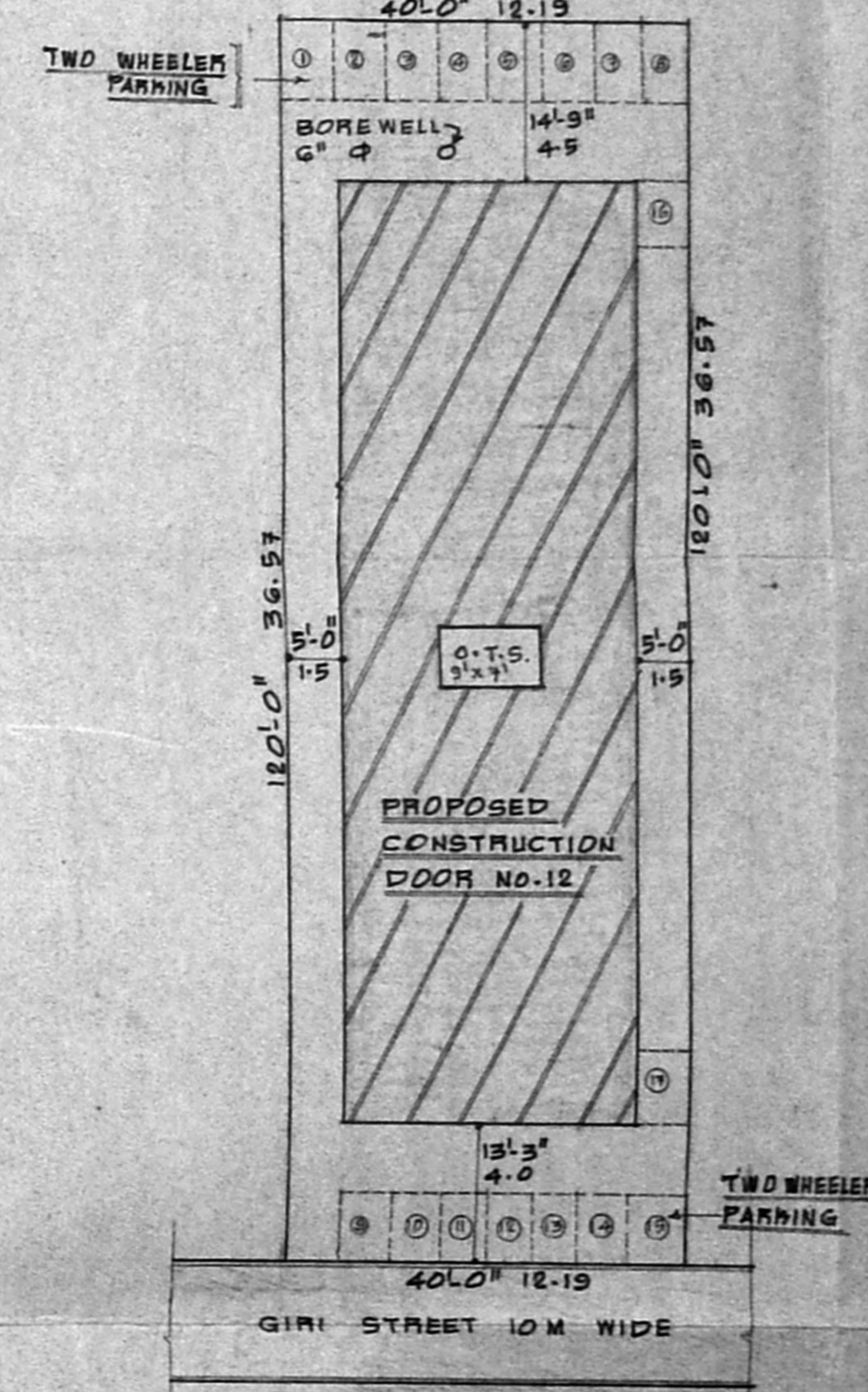

SITE PLAN
 SCALE: 1" = 16'-0"

PLAN SHOWING THE ^{vet}
 PROPOSED CONSTRUCTION
 OF RESIDENTIAL FLATS
 AT DOOR No.12, R.S No.5/6
 OF PULIYUR VILLAGE,
 GIRI STREET
 WEST MAMBALAM, MADRAS-33
 DIVISION No.117
 SCALE: 1" = 8'-0" OR 1:100

- SPECIFICATION:**
- FOUNDATION: FOUNDATION CONC. 1:1.4:8 USING 40 MM B.G. METAL. FOUNDATION FOOTING IS OF COLUMNED FOOTING IS OF SIZE 6'-0" x 6'-0" AND COLUMN SIZE IS 9" x 9"
 - BRICK WORK: BRICK WORK IN C.M. 1:5 USING STOCK BRICKS FOR WALLS & PARAPET ETC.
 - PLASTERING: PLASTERING IN C.M. 1:4 FOR WALLS AND CEILING ETC. COMPLETE 12MM TH
 - ROOFING: R.C.C. ROOFING 1:2:4 5" THICK WITH NECESSARY REINFORCEMENT
 - FLOORING: FLOORING IS OF MOSAIC FLOORING USING MOSAIC TILES AND FINISHED WITH MACHINE FINISH
 - LINTEL & SUNSHADE: R.C.C. LINTEL 1:2:4 15CM PROJ. EITHER END AND 15 CM THICK. R.C.C. SUNSHADE 2'-0" PROJ FROM THE WALL 3" THICK
 - WOOD WORK: WOOD WORK IS OF WELL SEASONED COUNTRY WOOD FOR JOINERIES
 - PAINTING: PAINTING IS OF READY MIXED PAINT TWO COATS OVER ONE COAT OF PRIMER
 - ** ASSUME ANY OTHER MISSING DATA SUITABLY **

REFERENCE

PROPOSAL	▬
ROAD	▬
BOUNDARY	▬

JOINERY DETAIL

D: DOOR (T.W. PANELL)	3'-3" x 7'-0"	(1.0 x 2.1)
D: DOOR ()	3'-0" x 6'-6"	(0.9 x 1.98)
D: DOOR (A.C. SHEET)	2'-6" x 6'-0"	(0.75 x 1.8)
W: WINDOW (GLAZED)	6'-0" x 4'-6"	(1.8 x 1.37)
W: WINDOW ()	5'-0" x 4'-6"	(1.5 x 1.37)
W: WINDOW (PANELL)	3'-0" x 4'-6"	(0.9 x 1.37)
V: VENTILATOR	4'-0" x 2'-0"	(1.2 x 0.6)
V: VENTILATOR	2'-0" x 1'-6"	(0.6 x 0.45)
J: JALLY WORK		

OWNER: M. Narasimhan

ER. V. SRINIVASALU, L.C.E.
 Asst. Executive Engineer (Ret.)
 Consulting Civil Engineer
 REGD. No. 670
 CLASS II LICENSED SURVEYOR
 CORPORATION OF MADRAS
 No. 60, Valluvar Road
 ARUNBANKAM MADRAS-406
 LICENSED SURVEYOR